Meet the Letters! A M T S F I

Directions: Cut out letters A, I, M, F, S, and T from the set of double-sided Letter Cards. Ask children to identify the letter on each card and say the sound into the Phoneme Phone. Have children trace the upper and lowercase letters a few times with their pointer finger. Then, have them use modeling dough to mold the shape of each letter. For extra practice, challenge children to use their modeling dough to create something that begins with each letter.

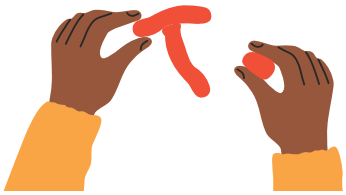

Have children repeat the sentences below into their Phoneme Phone.

S: The silly seal sings seven songs.

T: A tricky tiger tiptoes to the table.

F: Four friendly fish feel fantastic.

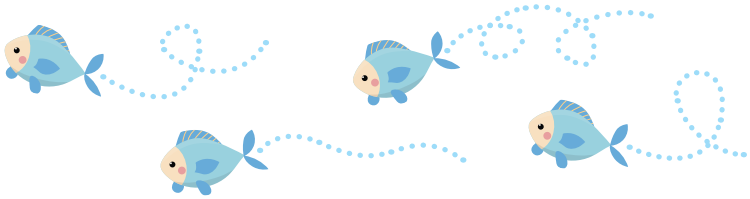

M: My mouse makes mittens for monsters.

A: Astronaut Adam asks an ant for an apple.

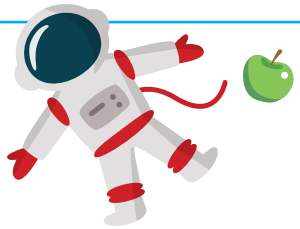

I: Icky insects imagine instruments.

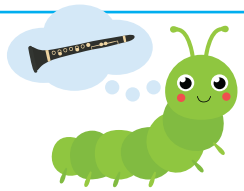

More Ideas

For more sensory letter practice, try pouring sugar, salt, or sand into a shallow tray or baking dish. Have children use their finger to write letters. Talk about how the material feels when they write, and introduce new vocabulary words, like *grainy* or *ticklish*.

Permission is granted for limited reproduction of pages for in-home or classroom use and not for resale.

Letter Cards

A	M	T
S	F	I

Permission is granted for limited reproduction of pages for in-home or classroom use and not for resale.

Letter Cards

a	m	t
s	f	i

Permission is granted for limited reproduction of pages for in-home or classroom use and not for resale.